

PLAN SHOWING THE PROPOSED DWELLING  
HOUSE AT P.N. 95C & 95A, S.N. 213/1A1A,  
'RAJU NAGAR' SAIDAPET TALUK, CHENGUEPUT  
M.G.R. DIST. OKKIAMTORAPAKKAM VILLAGE,  
ST. THOMAS MOUNT PANCHAYAT UNION.  
FOR MR. A. SATHYANARAYANA MURTHY.  
SCALE 1:80 OR 1:100

**JOINERIES.**

D DOOR	36" x 66" 1.00 x 1.78
D1 DOOR	30" x 66" .91 x 1.78
D2 DOOR	26" x 60" .76 x 1.83
W WINDOW	50" x 40" 1.52 x 1.22
W1 WINDOW	40" x 40" 1.22 x 1.22
W2 WINDOW	36" x 40" 1.06 x 1.22
V VENTILATOR	3'0" x 1'6" 0.91 x .45

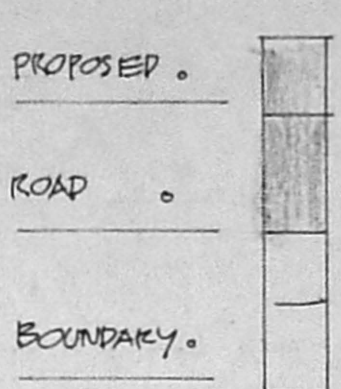

TOTAL PLOT AREA .  
2400 SFT / 222.96 M<sup>2</sup>  
PLAIN AREA .  
969.93 SFT / 90.11 M<sup>2</sup>

A. Sathyanarayana Murthy  
OWNER .  
R. Mohan Rao, D.C.E.  
LICENSED SURVEYOR  
Corporation of Madras  
REG. No: 14  
AMBATTUR TOWNSHIP  
ALANDUR MUNICIPALITY  
Consulting Engineer  
Office: 15, Madley Road  
V. NAGAR, MADRAS-600 017

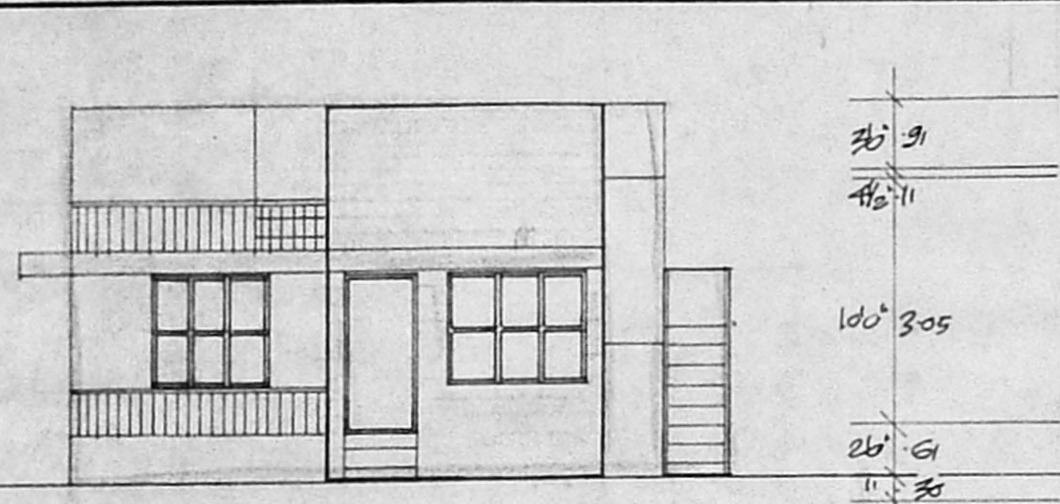

**FRONT ELEVATION.**

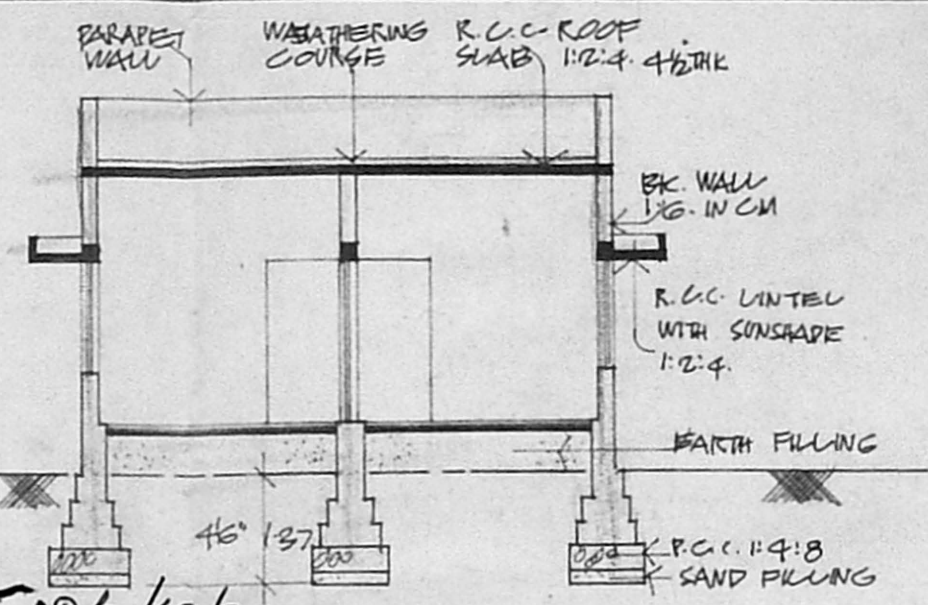

**SECTION ON 'AA'.**

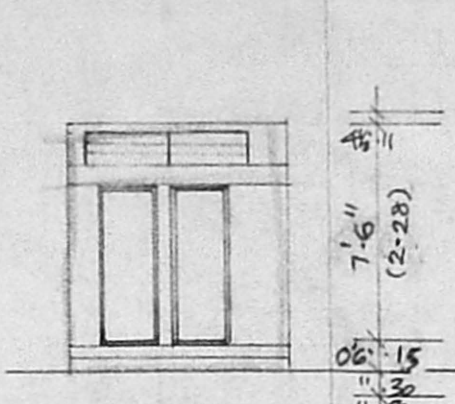

**ELEVATION.**

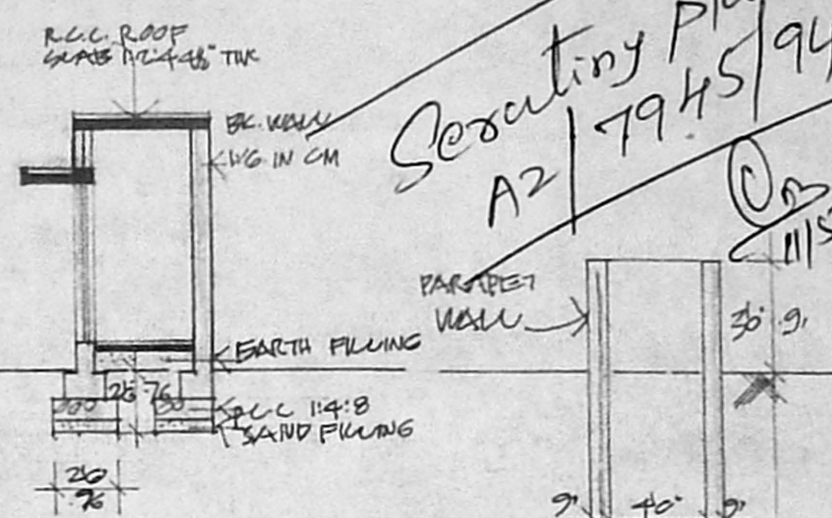

**SECTION ON 'BB'.**

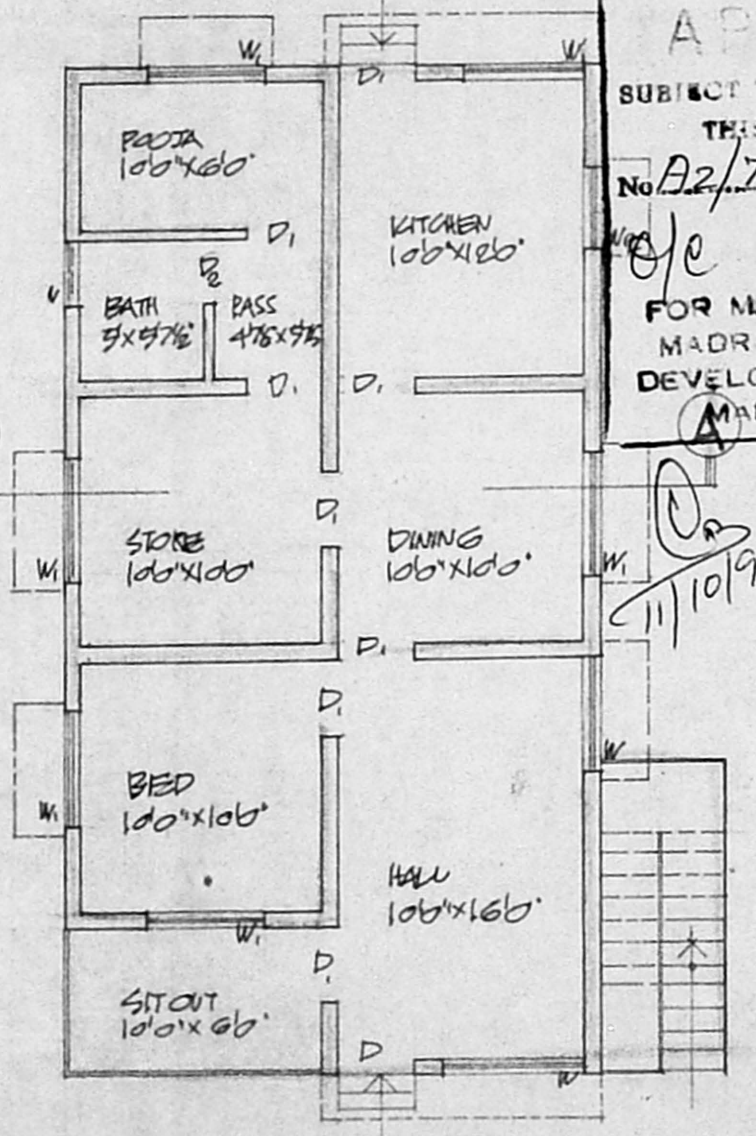

**GROUND FLOOR PLAN.**

APPROVED  
SUBJECT TO THE CONDITIONS IN  
THIS OFFICE LETTER.  
No. A2/7945/94  
FOR MEMBER SECRETARY  
MADRAS METROPOLITAN  
DEVELOPMENT AUTHORITY  
MADRAS 600 008.

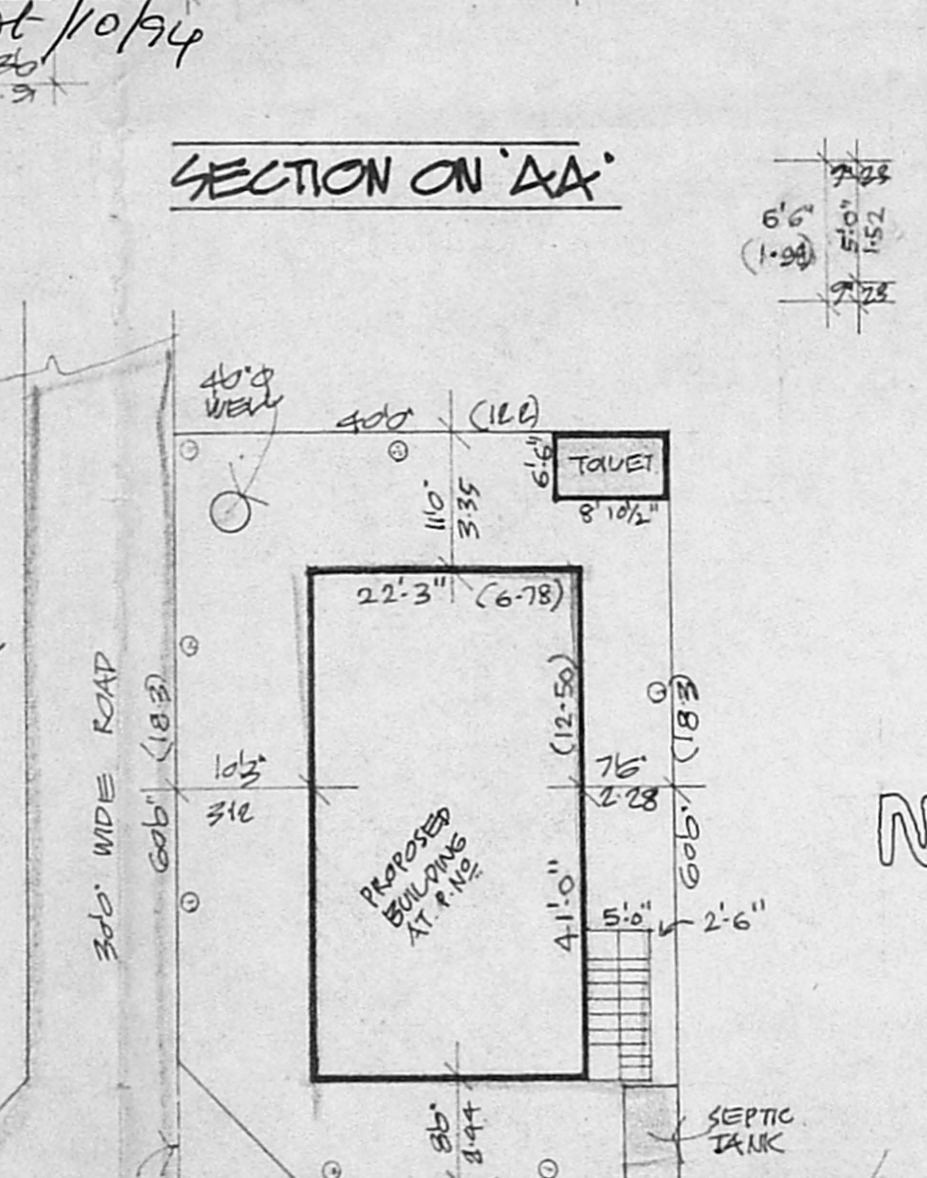

**SITE PLAN.** SCALE 1:160 OR 1:200

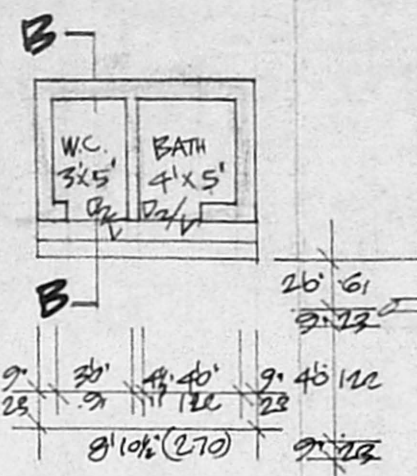

**PLAN.**

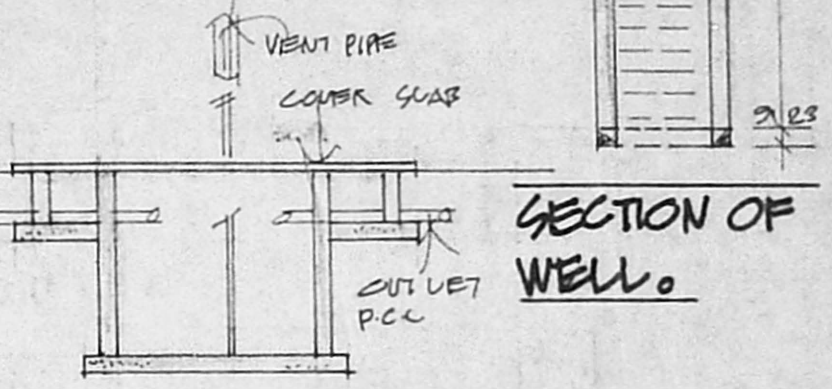

**SECTION ON SEPTIC TANK.**

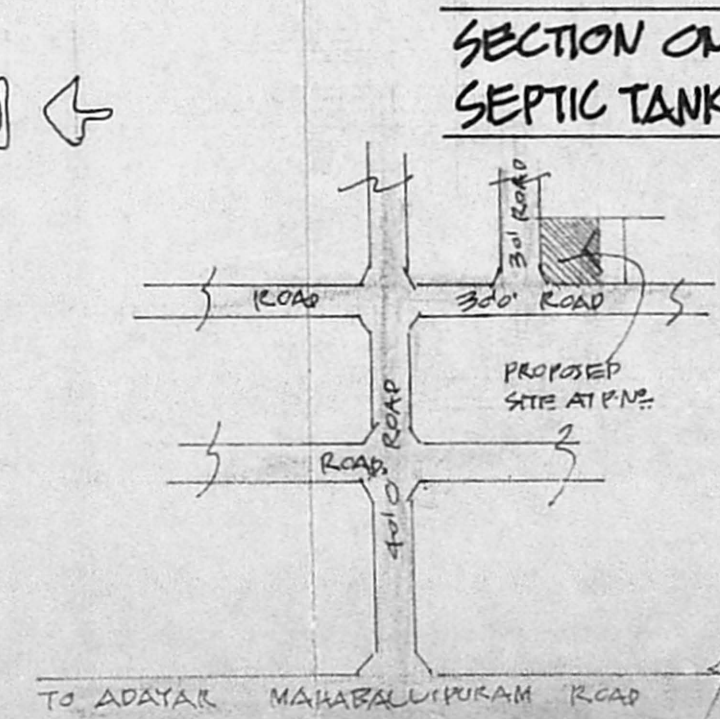

**KEY PLAN.** (NOTES)

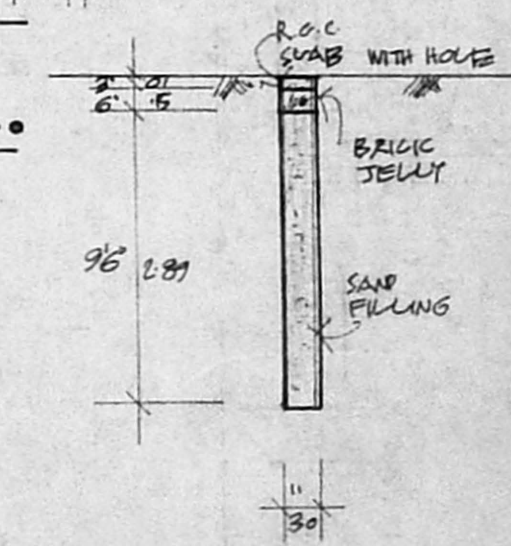

**SECTION OF RAIN WATER STORAGE.**

Separating Plan  
A2/7945/94